

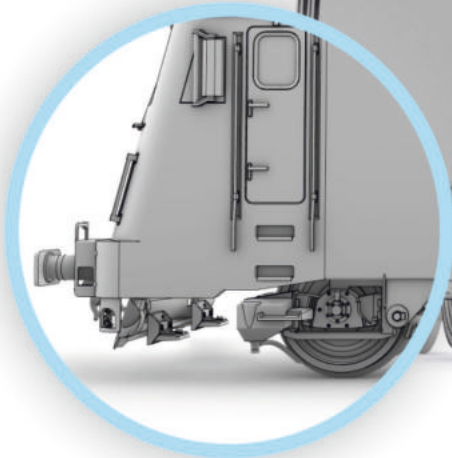

# Amintiri Feroviare

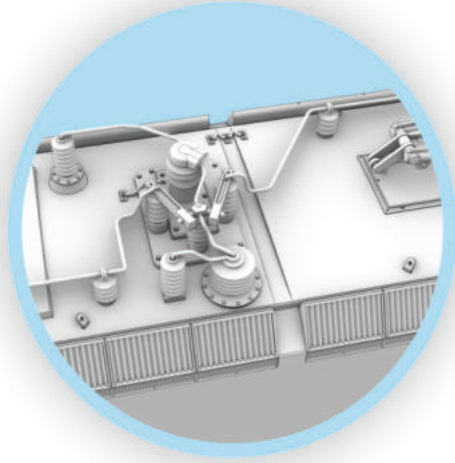

2023



# TRANSMONTANA

## SOFTRONIC

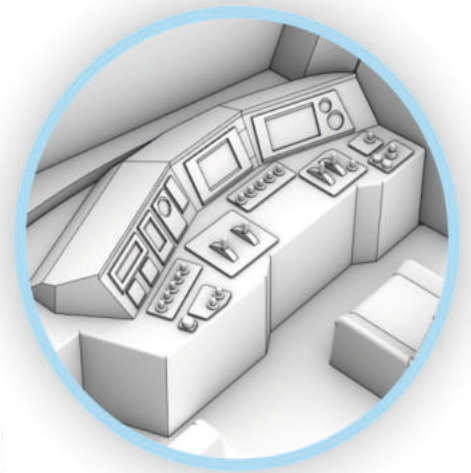
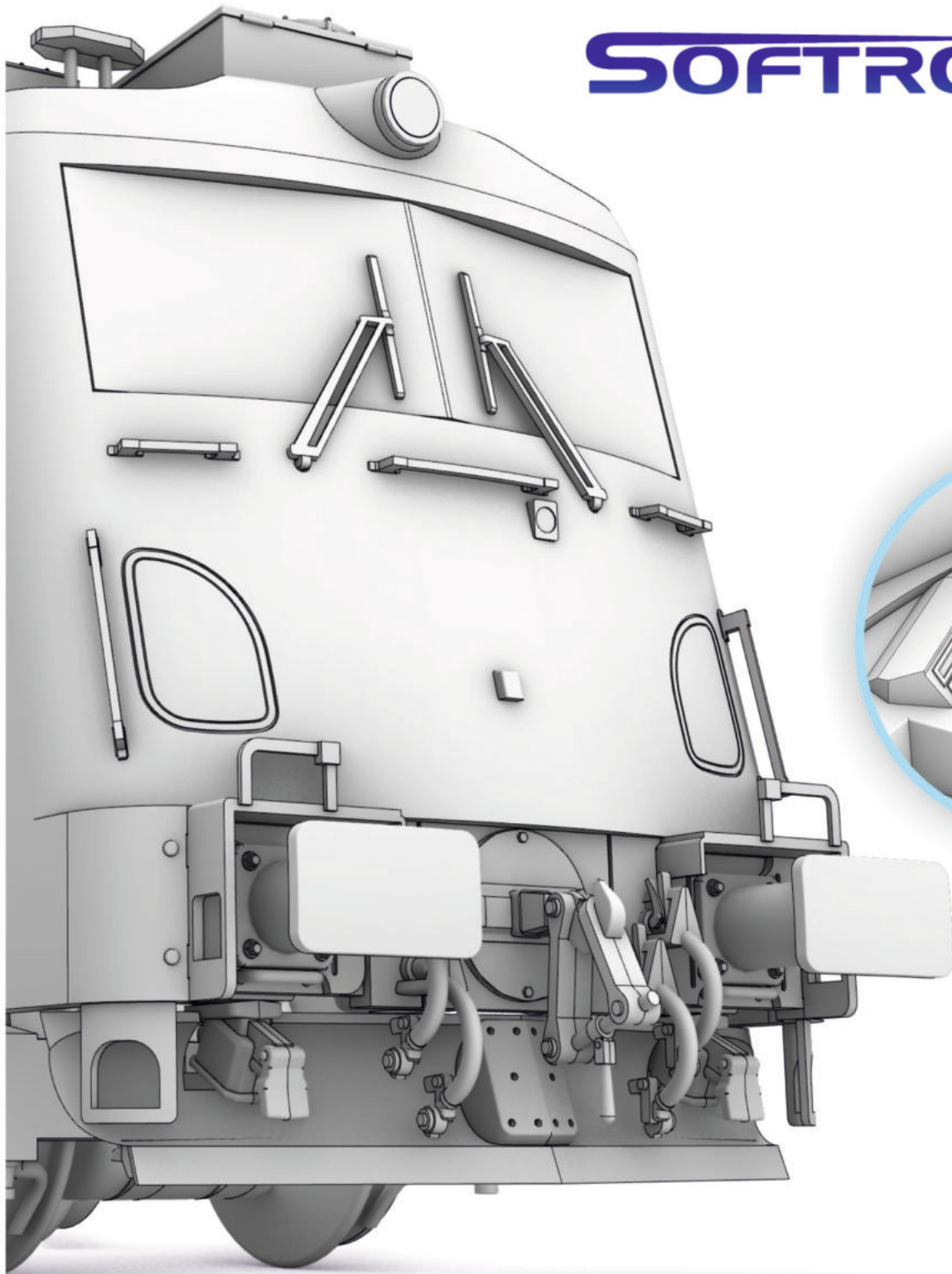

**Delivery 2023**





**HTE-12003** **NEW**



Locomotiva electrica "TransMontana" apartinand operatorului privat Cargo Trans Vagon. Epoca VI.  
*Electrical locomotive "TransMontana" of the private operator Cargo Trans Vagon. Epoch VI.*

HOBBY TRAINS & ELECTRONICS SRL  
**TRENULIST**  
**EXCLUSIV**  
[www.trenulist.ro](http://www.trenulist.ro)

**10200** **NEW**



Locomotiva electrica "TransMontana" apartinand operatorului privat DB Cargo Romania.

*Electrical locomotive "TransMontana" of the private operator BD Cargo Romania*



**19200** **NEW**



**10201** **NEW**



Locomotiva electrica "TransMontana" apartinand operatorului privat Vest Trans Rail.

*Electrical locomotive "TransMontana" of the private operator Vest Trans Rail*

**19201** **NEW**



**10101** **NEW**

Locomotiva diesel 060-DA-222 apartinand CFR. Epoca IV.  
Diesel locomotive 060-DA-222 of the CFR. Epoch IV.

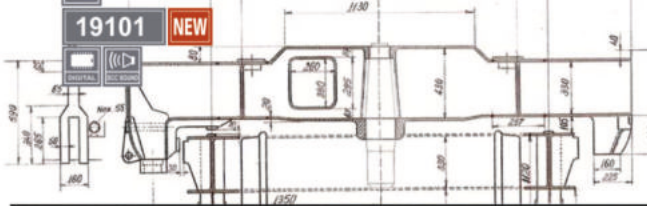
**19101** **NEW****10102** **NEW**

Locomotiva diesel 62-0548-8 apartinand CFR Calatori. Epoca V.  
Diesel locomotive 62-0548-8 of the CFR Calatori Epoch V.

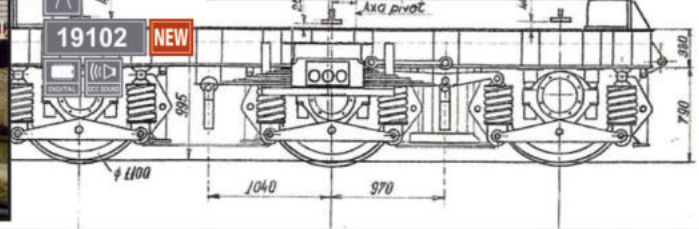
**19102** **NEW****10103** **NEW**

Locomotiva diesel 60-0362-8 apartinand CFR Infrastructura. Epoca V.  
Diesel locomotive 60-0362-8 of the CFR Infrastructura. Epoch V.

**19103** **NEW****10054** **NEW**

Locomotiva electrica EA3000 Bulmarket 86 002. Epoca VI.  
Electrical locomotive EA3000 Bulmarket 86 002. Epoch VI.

**19054** **NEW****10053** **NEW**

Locomotiva electrica EA3000 DB CARGO Bulgaria 86 019. Epoca VI.  
Electrical locomotive EA3000 DB CARGO Bulgaria 86 019. Epoch VI.

**19053** **NEW****10055** **NEW****19055** **NEW**

Locomotiva electrica EA3000 DB CARGO Bulgaria 86 018. Epoca VI. Model nemotorizat cu numar diferit.  
Electrical locomotive EA3000 DB CARGO Bulgaria 86 018. Epoch VI. Dummy version with other road number.



L12002 **NEW**

Locomotiva cu aburi CFR, 150.1067, apartinand depoului Pitesti Ex Br52. Modelul reprezinta stadiul locomotivei la inceputul anilor 50 imediat dupa terminarea WW2 fara cazanul de pacura, cu inscriptii tipice CFR vopsite. *CFR steam locomotive, Type 150.1067, Ex Br52, Pitesti depo. The model represents the status of the locomotive right before WW2, with no petrol tank.*



LILIPUT



TILLIG  BAHN

502232 **NEW**

Vagon cuseata de clasa a-IIa, de tipul Y/B70, CFR. Epoca V.

*Second class couchette car, type Y/B70 of the CFR. Epoch V.*

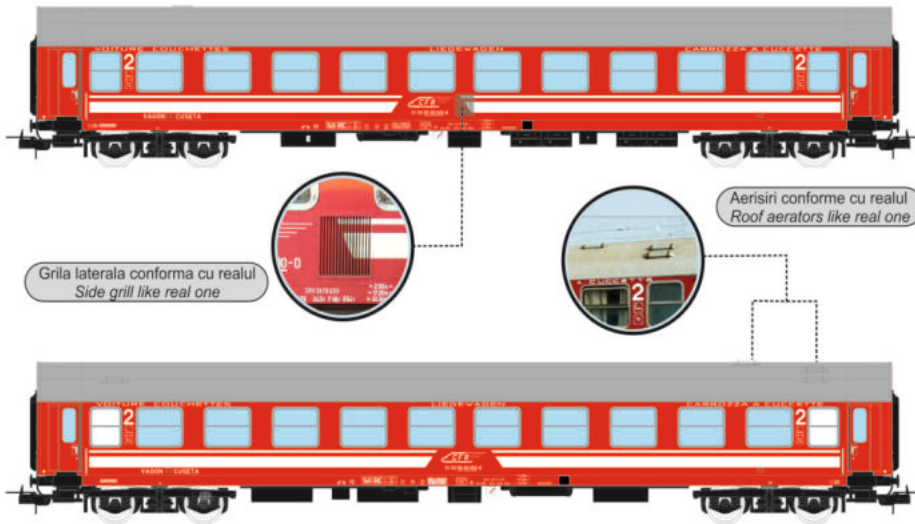

Grija laterala conforma cu realul  
*Side grill like real one*

Aerisiri conforme cu realul  
*Roof aerators like real one*

502233 **NEW**

Vagon cisterna CFR Romania inchiriat societatii private Concordia. Epoca III.

*Tank wagon CFR Romania rented to Concordia Epoch III.*



Photomontage



**10032** **NEW**

CFR 228 VI  
 DC NEM Plus 22  
 NEM NEM ESU NEM ESU

Locomotiva electrica 060-EA apartinand CFR Infrastructura. Epoca V.

*Electrical locomotive 060-EA of the CFR Infrastructura. Epoch V.*



**19032** **NEW**

DIGITAL DCC SOUND



**10033** **NEW**

CFR 228 VI  
 DC NEM Plus 22  
 NEM NEM ESU NEM ESU

Locomotiva electrica 060-EA apartinand CFR Infrastructura. Epoca V.

*Electrical locomotive 060-EA of the CFR Infrastructura. Epoch V.*

**19032** **NEW**

DIGITAL DCC SOUND

**10028** **NEW**

CFR 228 VI  
 DC NEM Plus 22  
 NEM NEM ESU NEM ESU

Locomotiva electrica 060-EA apartinand CFR Calatori. Epoca VI.

*Electrical locomotive 060-EA of the CFR Calatori. Epoch VI.*

**19032** **NEW**

DIGITAL DCC SOUND



20014 NEW  
 FWW CFR CALATORI 303 E V

Vagon de clasa a doua Tpul AVA200 cu compartimente apartinand CFR. Versiunea rosie cu inscriptii RO-CFR CALATORI - Epoca V.  
 Second class coach Type AVA200 of the CFR. Red livery with inscription RO-CFR CALATORI - Epoch V



FOTO: Mircea Dorobantu

20015 NEW  
 20016 NEW Numar diferit/Other diferent number  
 FWW CFR CALATORI 303 E V

Vagon de clasa a doua Tpul AVA200 cu compartimente apartinand CFR. Versiunea albastra - Epoca V.  
 Second class coach Type AVA200 of the CFR. Blue livery - Epoch V.

EXCLUSIV



HGD- 11003 NEW  
 FWW CFR CALATORI 303 E V

Vagon de clasa a doua Tpul AVA200 cu compartimente apartinand CFR. Versiunea rosie cu logo CFR vechi - Epoca V.  
 Second class coach Type AVA200 of the CFR. Red livery with old CFR logo- Epoch V.



20070 NEW  
 FWW CFR CALATORI 303 E V

Vagon cuseta Ex DB, tipul Bcm apartinand CFR. Versiunea rosie - Epoca V.  
 Couchette car type Bcm of the CFR. Red livery - Epoch V.

20071 NEW  
 FWW CFR CALATORI 303 E V

Vagon cuseta Ex DB, tipul Bcm apartinand CFR. Versiunea albastra cu ramele geamurilor albastre - Epoca V.  
 Couchette car type Bcm of the CFR. Blue livery - Epoch V.



20072 NEW  
 FWW CFR CALATORI 303 E V

Vagon cuseta Ex DB, tipul Bcm apartinand CFR. Versiunea albastra cu ramele geamurilor gri - Epoca V.  
 Couchette car type Bcm of the CFR. Blue livery - Epoch V.





## EX20951 **NEW**

Set de doua vagoane de tipul Ggs cu pereti de scandura, CFR, Epova IV.  
Set with two Ggs wagon with plank wood walls, CFR, Epoch IV



Manere metalice si o multitudine de piese din fotodecupaj  
Grilaje laterale din fotodecupaj perforate  
Usi laterale ce se deschid  
Sasiu din metal  
Tampoane cu arc



Metal handrails and a lot of photoetched parts  
Photoetched cutout side grids  
Opening side doors  
Metal chassis  
Spring buffers

## EX20953 **NEW**

Set de doua vagoane de tipul Ggs cu pereti de scandura, CFR Marfa.  
Epoca V.  
Set with two Ggs wagon with plank wood walls, CFR Marfa, Epoch V.



Toate vagoanele Ggs sunt diferite intre ele prin forma, pozitia si culoarea inscriptiilor, date de revizie diferite, pozitia grilelor diferite (Inchis-Deschis)

## EX20959 **NEW**

Vagon de tipul Ggs cu pereti de scandura, CFR Marfa.  
Epoca V.  
Ggs wagon with plank wood walls, CFR Marfa, Epoch V.



## EX20952 **NEW**

Vagon de tipul Ggs cu pereti de scandura, CFR.  
Epoca IV.  
Ggs wagon with plank wood walls, CFR, Epoch IV.

All Ggs wagons are different from each other in shape, position and color of the inscriptions, different revision dates, different grid position (Closed-Open)



## 30002



Vagon frigorific apartinand CFR, ex FS, seria RFWZ, - Epoca III  
Refrigerated wagon of the CFR, former FS, Epoch III

25007 **NEW**

ATC 303  

Set de trei vagoane, unul de clasa a doua si doua de dormit de Tipul AVA 200 pentru trafic intern și extern ASTRA TRANS CARPATIC  
Set of three coaches, one 2nd and two sleep car Type AVA 200, for internal and international service ASTRA TRANS CARPATIC

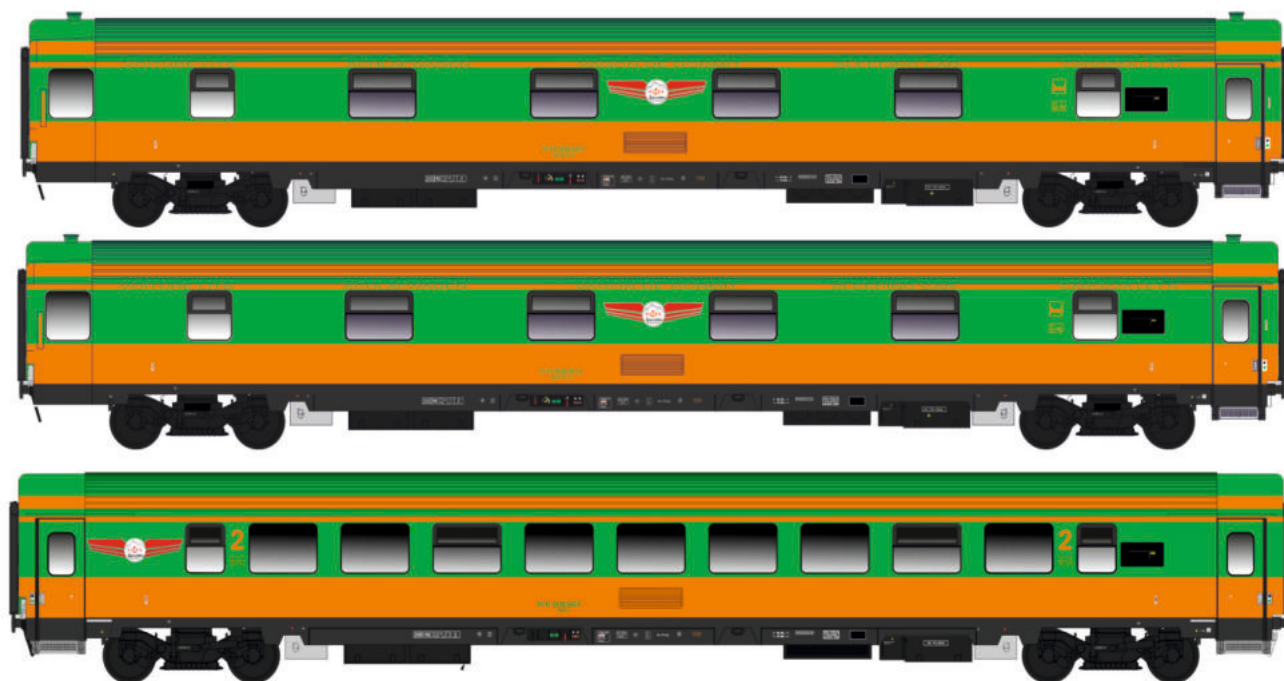

30006 **NEW**  
P 175  V

Vagon cisterna de tipul Zackks pentru transport amoniac amhidru - Epoca V.  
Tank wagon Type Zackks - Epoche V



30013 **NEW**  
P 175  V

Vagon cisterna de tipul Zackks pentru transport amoniac amhidru - Epoca V.  
Tank wagon Type Zackks - Epoche V





Craft&Hobby



[www.craftandhobby.ro](http://www.craftandhobby.ro)



[info@craftandhobby.ro](mailto:info@craftandhobby.ro)



**Amintiri Feroviare** vine in sprijinul dumneavoastra cu magazinul on-line **Craft&Hobby.ro**

Acest portal va pune la dispozitie pe langa toate produsele si piesele de schimb din gama proprie o serie intrega de produse de la cele mai cunoscute brand-uri de modelism.

**Amintiri Feroviare** comes to support you with the new online shop **Craft&Hobby.ro**

This portal will provide you all our products and replacement parts but also a lot of products from the most of famous modelling brands.





30014 NEW

P 175 (←→) NEM V

Vagon cisterna de tipul Zacksk apartinand GFR - Epoca V.  
Tank wagon Type Zacksk of the GFR- Epoche V

HGD-11004 NEW

P 175 (←→) NEM V

Vagon cisterna de tipul Zacksk apartinand Rompetrol  
Epoca V.  
Tank wagon Type Zacksk of the Rompetrol- Epoche V



HGD MODEL TRAINS SHOP



HTE-001 NEW

P 175 (←→) NEM V

Vagon cisterna de tipul Zacksk apartinand Petrom  
Epoca V.  
Tank wagon Type Zacksk of the Petrom- Epoche V

**Amintiri Feroviare este distribuitor autorizat  
in Romania pentru aceste marci:**

A.C.M.E.

TILLIG BAHN

LILIPUT

shesto  
Trusted for quality, since 1907

BACHMANN  
EUROPE PIC

PROSES  
MODEL RAILWAY ACCESSORIES

WOODLAND  
SCENICS

Exact-train  
Classic HO1:87®

**Cartea completă despre cea mai populară locomotivă electrică din România  
care a schimbat intreaga istorie feroviara a  
căilor ferate Romane**

**Mircea Dorobanțu**

Locomotiva 060-EA 40 de ani de la fabricarea  
primei locomotive electrice in Romania

Volum in format mare cu fotografii si desene inedite, alb/negru si color  
060-EA Locomotive - 40 years from first electric locomotive  
built in Rumenia

Hardcover book with unpublished BW and colour photos and drawings



**AMINTIRI FEROVIARE S.r.l.**

Str. Erou Slt. Olaru Cristian, Nr.34, Barlad, Romania, 731076

www.amintiriferoviare.com info@amintiriferoviare.com

tel/fax: +40 235415838